

KLASİK GİTAR İÇİN 25 ESER

4. Kitap

25 Pieces For Classical Guitar

Vol.4

Nazmi BOSNA

KLASİK GİTAR İÇİN 25 ESER

4. Kitap

Copyright © 2015, Nazmi BOSNA

KAPAK TASARIMI

Soner ÖZKAYA

NOTA YAZIM

Nazmi BOSNA

YAYINA HAZIRLAYAN

Nazmi BOSNA

ISBN

978-605-65203-1-0

BASIM

1.Basım - Kasım 2014

2.Basım - Mart 2015

BASKI ve CİLT

SAGE YAYINCILIK VE MATBAACILIK SAN. LTD. ŞTİ.
Zübeyde Hanım Mah. Kazım Karabekir Cad. No : 7/101-102
İskitler / ANKARA

Tel : 0 312 341 00 05 - 02 / www.bizimdijitalmatbaa.com

SUNUŞ

1963 yılından itibaren klasik gitar için yapmış olduğum bestelerin bir bölümü 2011 yılında " Bemol Müzik Yayınları " tarafından 2 cilt halinde yayımlanmış bulunmaktadır:

- *Klasik Gitar İçin 42 Eser Vol.1*
- *Klasik Gitar İçin 20 Eser Vol.2*

Yeni yayımlanan 3. Cilt "Anadolu Esintileri" başlığı altında 30 eseri, 4.Cilt ise "Klasik Gitar İçin 25 Eser" başlığı altında 25 eseri kapsamaktadır.

Eserlerimde müzikteki gürlük ve tempo ile ilgili terim ve belirteçler kullanılmamış, müziksel anlatım seslendiriciye bırakılmıştır. Eserlerim ayrıca web sitemde de (www.nazmibosna.com) dinlenebilir.

Müzikseverlere yararlı olması dileğimle saygılarımı sunarım.

DARLEGUNG

All meine Werke, die ich seit 1963 für klassische gitarre geschafft habe, wurden im Jahr 2011 in zwei Bänden von "Bemol Müzik Yayınları" veröffentlicht:

- *42 Werke für klassische Gitarre Vol.1*
- *20 Werke für klassische Gitarre Vol.2*

Neu veröffentlichte dritte Band umfasst 30 Werke unter dem Titel "Anatolien - Briesen " ; vierte Band beinhaltet 25 Werke unter dem Titel "25 Werke für klassische Gitarre".

In meinen Werken wurden Begriffe und Bezeichnungen in Bezug auf Dynamik und Tempo nicht eingesetzt; der musikalische Ausdruck wurde dem Künstler überlassen. Außerdem können meine Werke unter meiner Web seite (www.nazmibosna.com) zugehört werden.

Mit dem Wunsch, den Musikliebhabern dienlich zu sein, verbleibe ich mit freundlichen Grüßen.

INTRODUCTION

Some of the compositions that I have created for classical guitar since 1963 have been published in 2011 by "Bemol Müzik Yayınları" under two volumes :

- *42 Works For Classical Guitar Vol. 1*
- *20 Works For Classical Guitar Vol. 2*

The Third Volume which has recently been published under the title "Anatolian Breezes" comprises 30 works while the fourth volume comprises 25 works under the title "25 Pieces for Classical Guitar".

In my works, I do not use the terms and marks related with dynamic and tempo change in music, and I refer the musical expression to the executant. My works can also be listened to at my website (www.nazmibosna.com). I wish it may be a help for music fans.

Respectfully,

Nazmi BOSNA

September 2014, ANKARA

www.nazmibosna.com

e-mail : info@nazmibosna.com

ÖZGEÇMİŞ

1946 yılında Kırıkkale’de doğdu. Ziya Aydın’tan klasik gitar dersleri aldı. Ankara İktisadi ve Ticari İlimler Akademisi’nden mezun oldu. Öğrenimine Bern Konservatuvarı Klasik Gitar Bölümü’nde Miguel Rubio’nun öğrencisi olarak devam etti. Bern’deki Musikschule der Region Burgdorf, Musikschule Muri - Gümligen ve Musikschule Moosedorf müzik okullarında klasik gitar dersleri verdi. 1974 yılında Türkiye’ye döndü ve Turizm Bakanlığı’nda çalışmaya başladı. Memuriyeti sırasında Frankfurt, Berlin, Zürih, Kopenhag ve Pekin’de Kültür ve Tanıtma Ataşesi olarak görev yaptı. 2008 yılında emekli oldu.

AUTOBIOGRAPHY

He was born in 1946 in Kırıkkale (Turkey). He received classic guitar courses from Ziya Aydın. He graduated from Ankara Academy of Economic and Administrative Sciences. He continued on his education as the student of Miguel Rubio at the Department of Classic Guitar in Bern Conservatory. He gave classic guitar courses in the music schools of Musikschule der Region Burgdorf, Musikschule Muri - Gümligen and Musikschule Moosedorf in Bern. He returned to Turkey in 1974 and started to work in the Ministry of Tourism. He worked as Cultural Attache during his office in Frankfurt, Berlin, Zurich, Copenhagen and Beijing. He retired in 2008.

LEBENS LAUF

Er ist 1946 in Kırıkkale (Türkei) geboren. Er nahm klassischen Gitarrenunterricht bei Ziya Aydın. Er absolvierte die Akademie für Wirtschaft und Handel in Ankara. Sein Studium setzte er im Konservatorium Bern im Kunstfach klassische Gitarre als Student von Miguel Rubio fort. Er unterrichtete klassische Gitarre an der Musikschule der Region Burgdorf in Bern, Musikschule Muri - Gümligen und Musikschule Moosedorf. Im Jahr 1974 kehrte er in die Türkei zurück und begann im Tourismusministerium zu arbeiten. Während seiner Amtszeit wirkte er als Kulturattaché in Frankfurt, Berlin, Zürih, Kopenhag und Peking. 2008 wurde er pensioniert.

İÇİNDEKİLER

Vol.4

CONTENTS

Nocturne No.4.....	6
Etüde No.22.....	9
Walzer No.10.....	14
Piece No.1.....	19
Piece No.2.....	23
Piece No.3.....	25
Piece No.4.....	27
Piece No.5.....	30
Piece No.6.....	32
Piece No.7.....	34
Piece No.8.....	37
Piece No.9.....	39
Piece No.10.....	42
Piece No.11.....	46
Piece No.12.....	48
Piece No.13.....	50
Piece No.14.....	53
Piece No.15.....	57
Piece No.16.....	60
Piece No.17.....	65
Piece No.18.....	67
Piece No.19.....	69
Piece No.20.....	71
Piece No.21.....	77
Tango No.5.....	83

NOCTURNE

Sayın Fazıl Say'a ithaf olunur.

No.4

Nazmi Bosna

Andante (♩=80)

CVII

CIX

CVII

CIV

CII

CII

CIV

CVII

CIV

CVII

ETÜDE
No.22

Sayın Fazıl Say'a ithaf olunur.

Nazmi Bosna

Allegro

ISBN 978-605-65203-1-0

CX CVIII

CV CIII CIII

CX CIII CX

CX CVII

CIII CV

CI **CIII**
CV **CIII**
CIII **CIII** **CVIII** **CX**
CIII **CIII**
CIII **CV**
CIII **CI** **CIII**
CIII

CIII CV CIII
 CIII CI
 CIII
 CIII
 CV CIII CV VII CV
 CIII CV VII CX CV VII
 CX

CIII **CX**

CX **CIII**

CIII **CV**

CIII **CIII**

CIII **CIII**

CIII

CIII **CIII**

WALZER
No.10

Prof.Dr. Sayın Süleyman
Tarman'a ithaf olunur.

Nazmi Bosna

CIV

CV CIII

1
4
2

2

0
1
2
3
2
1

4

1
3
2

CV

4
4
3
1
2
4
4
3
1
3

CV

CII

2

1

4

2

CVII

CV

CVII₃

PIECE
No.1

Nazmi Bosna

Andante

III

CVII CV

CVII

CIII

CVII CIII

CVIII

CI

CVII

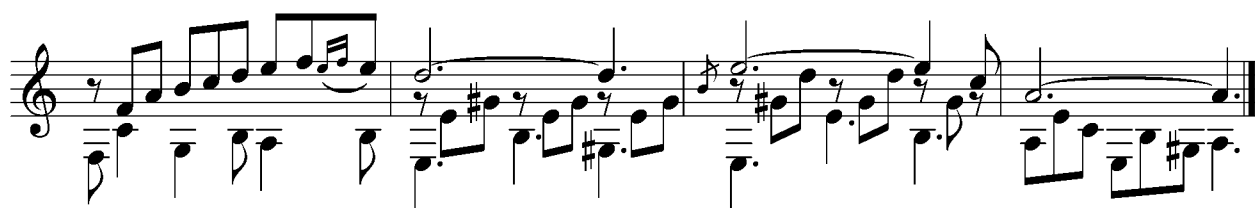
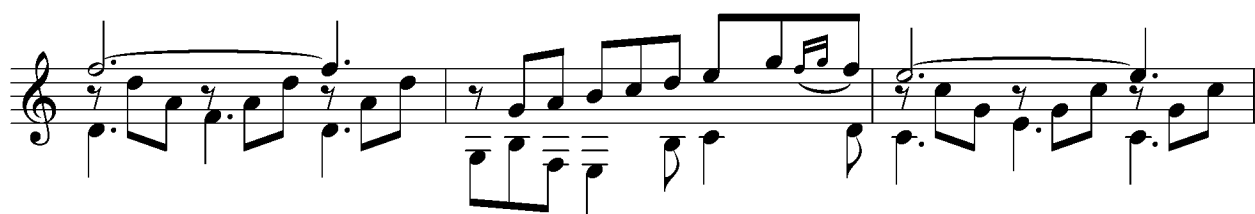
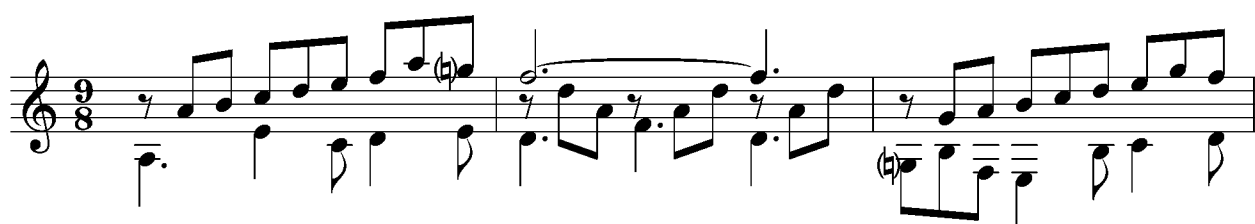
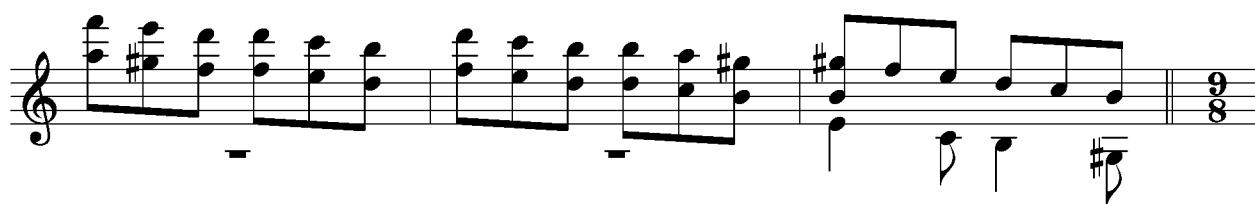

PIECE
No.2

Nazmi Bosna
Ankara , 2 Aralık 1989

Andante (♩=80)

ISBN 978-605-65203-1-0

CI **CVIII**

CIII

CVIII

CVIII **CIII**

PIECE
No.3

Nazmi Bosna
Ankara , 5 Aralık 1989

Andante

CII CII CII CII CIV CII CII CVII

Fine

1
2 1 3
② ③ ④

2 3 1 2
1 3 4 1 ⑤
④ ③ ②

CVII

3 4
4
4 2 4

CIX

4
1 1 1
CVII

4
1 3 4
1 3 2

CIX

4
4 3 0
2 4 3
1 2 3 1 2 3
4 3 2

CIV

CII

2 4
1 2
1 4
3 4 2 1

CIV

CVII

4 2 1
1 3 2
4 3 2

CIX

CIX

4 4
2 3 1
⑤ ③ ②

CIX

CVII

2 3 1
0 DC. al Fine

PIECE
No.4

Nazmi Bosna
Ankara, 24 Mart 1990

Andante (♩=80)

4 0 2 4 3 4 2 3

1 3 1 1

CX

4 3 1 2 4

1 1 2

CX

CX

CVII

1 4 1 3 4 4 1 4 2

2 1 3 0 1 2 1

2 4 2 1 1 4 4 1 3 4 4 2

1 1 0 2 2 1

1 4 2 1 2 4 3 1

2 3 1 1

CII

CII

4 4 1 2 1 2 4 3 1 0 2 1 4

2 2 1 1 1 1

CX

CX

CX

CVIII

CVIII

CI

CI

PIECE
No.5

Nazmi Bosna
Ankara , 8 Nisan 1990

©=D

Andante (♩=80)

0 2
CII

0 2
CII

0 2 3 4
CII

2 3 0 2 2 3 4 4
CIV CVII CII CV CII

2 3 4 0
CII

2 2 1 2 4 1
CVII CV CVII

4 1 4 1
CVII CV CII

3 4 1 4 4
CII

2 2 1 2 4 1
CVII CV CVII

4 1 4 1
CII

3 4 1 4 4
CII

Fine

2 3 4
②③④

⑤ 1 3

②③④

CVII CIX CVII CVII

CV

CVII

CII CVII CIX CIX

D.S. al Fine

⑥ = D

PIECE No.6

Nazmi Bosna
Ankara , 6 Aralık 1992

Adagio (♩ = 70)

PIECE
No.7

Nazmi Bosna
Ankara , 10 Aralık 1992

Andante (♩=90)

CVII CV

CIV

CIII CVII CV CII

CVII CV CII CIII CV

CV CV VII

CV CIII

CX

CV CX CIX CX

CX

CII

CIII

DC. al ⊕

1 3 4 1 2

2 1 2 3 1 2

2 3 1 1 2 0

2 3 1 1 2 0

1 3 1 1 2 0

3 1 2

0 2 4 0 2 3

0 1 4 2 1 0 2 2

4 4 2 1

3 1 3 1 1 1 1 1 3 6

0 2 1 4

3 1 4 1

1 2

Espressivo

**PIECE
No.8**

Nazmi Bosna
Ankara , 7 Aralık 1999

CII

CIX

CV

CII **CIX**

CX

PIECE
No.9

Nazmi Bosna
Ankara , 11 Aralık 1999

Allegro (♩ = 150)

4/4

0 1 2 3

1 2 3

3 2 4

7

1

3 0

3 1 3 1 3

CV

1 3 1 3

3

1-1 2 1 3 1

1 1

CII

2 1

3 4

1

0 2 1 4

2 1

1 4

1 2 3

4 2 3

4

4

0 2 3

3 0

0

1 0 4

1 3 4

CIV 4 1 3 3

0

1

1 2

1 2 4 3

3 1

1 3 2

0

3/4

2/4

3/4

3/4

2/4

3/4

2/4

1
 2 3 4
 ② ③ ④
 CV
 2
 4
 CV
 4
 3
 2 3 1
 CV
 4 3
 CV
 4 1 3
 3 2 1
 CV
 3
 CV
 3 4
 4
 3
 4
 3
 2
 CIX
 1 3 2
 2 3 2
 4 2
 3
 CV
 CV
 4 1 3
 3 1 2
 2 3
 ②
 ③
 1 ⑤
 CV
 CV
 3 4
 4 1 3
 CV
 4 2 3
 3
 3

CV _____

CV

CI

CV

PIECE
No.11

Nazmi Bosna

Larghetto

CII

CII

Arm.12 Arm.7

CII

CVII

CII

CVII

CII

CII

CII

Arm.12 Arm.7

PIECE
No.12

Sayın Bujor Hoinic'e ithaf olunur.

Nazmi Bosna

Moderato

PIECE
No.13

Sayın Bujor Hoinic'e ithaf olunur.

Nazmi Bosna

Andante (♩ = 100)

CIII

CVI CX CVIII

CIII CIII

CIII CIII

CV CIII CIII CIII

CVIII CVI

CIII

CIII

CXI CXI

CI CIII CI

CVII CVIII

CVII CIII

PIECE
No.14

Sayın Ercüment Erdoğan'a ithaf olunur.

Nazmi Bosna

Andante (♩=100)

CVII CV

CIX CVII

CI CI

CVII CV CVII

CII CIV CV Fine

CIII CVII CIII CVII

CVII CIII

CIII CX

CVII CV CVII

CIII CX CVII

CII CIV CII CIV CII CII

CV

CII

CII

CVI

CVII

CIV

CVII

DC. al Fine

PIECE
No.15

Sayın İsmail Sezen'e ithaf olunur.

Nazmi Bosna

Moderato

CIII

CIII

4 1 3 3 2

4 2 3 2 3 1 4 2

2 4 3 4 0 1

1 1 3 1 3

CIII CI

2 2 1

CV

4

4 3 2 1

⑤

CV

CVII

4 3 2 4 1

4 3 2-2 3

1

⑤

4 1 3 2

② ③

2 3

CVII

4 2 3 1 3

② ③

1 1 1

CII

2 3 1 0

3 2 1 4 3 1

③ ② ①

3 1 3 1 4

1 0 4 2 1 0

3 2 3 1

0

1 3

② ③

④ ③ ②

CIII **CII** **CV**

CII **CIV** **CVII**

CX **CVII**

CII **CII**

CII CII CV

4 1 4 4 3 2 1 3 4 2 4 3

1 3 3 2 1 0 1 1 1 4 2 1 1 3 2 1

CII CII

4 4 4 0 1 4

3 2 1 2

3 4 4 4 CX 4

4 2 1 3 4 3 4 1

CV CVII CV

4 4 3 4

2 3 1

CII CX

2 4 3 3 1 3 2 4 2 4 3 4 CX 4

2 1 1 1 3 4

CX CI
 CVII CVII
 CII CV
 CII CII CVII
 CV CII
 CV CVII CVII
 CII CIV CV 4-4 4-4-4 1 3 1 3 3 *D.C. al Fine*

Sayın Bujor Hoinic'e ithaf olunur. **PIECE No.18**

Nazmi Bosna

Andante (♩=80)

CVII CIV CII

CI CII CI

CV CIX

CV CVII

Fine CIII CV CIII

CVII CX CV CX

CV CIII CIII CVII

CVIII CX CIII

CIV CVII

CIII CII CII CV

DC. al Fine

68

CVII CV CII CX

3 2 4 4 3 1 3 1 1 3 4 1

1 2 4 1 3 2 1 4 2 1 1 3 4 1

⑤ ③ ②

CVII CV CII CIX

3 1 4 1 4-4 3 4 1 4-4 4 1

4 1 3 2 2 3 1 2 1 0 4 2 1 2 1 3 2 1 0

1 2 1 2 1 3 2 1 0

CVII CIV CV CII

4 2 4 1 3 4 4 3 1 3 4 4 1

1 1 4 2 1 2 3 1 2 3 1 4 3 1 3 4 1

2 1 2 3 1 2 3 1 2 3 1

CV

PIECE
No.20

Sayın İsmail Sezen'e ithaf olunur.

Nazmi Bosna

Moderato

CIII CII CII

CVII

CII CII

CVII CIX CVII CV VII CV

CV CV VII CV

Fine

ISBN 978-605-65203-1-0

CVII

CVII

CVII

CIX

CII

CIX

CVII

CIV

CV

CVII

1 1 4 2
2
4 2 4 2
4 3 2 4
2 1
3 2
3 1 4
1 3
1 3
1 3
1

CI

1
4 1 4
2 3
3
4 2 1 4 3
1 4 3
4 2 3
1 4
1 2

CV

CII

CX

CX

4
2
0 4 2 4
2 1 2 3 3 1
4
4
1 2 3 4 1 2 3
1 2 3 1
3 2 3 2 1 3
1 2 3 1
3 2 3 1 2 3

CX

CIII

3
4
2
2
3 2 1-1
2 1 4 1 4 2
4 2 3 4 4 1
4 5
3 1 2 1 4 3 4 1
1 2 3
0 2 3
2 1 2
3 5 1 2

CVII CIX

CX

CVII

CIII

3 1 2 4 3
4
4 1 2 1
2 1
2 4 4 2 3 1
1 2
2 1 3
1 4 3
1 1 1

CV

4 1 1 0 1 4
4 2 3 4 3 4
3 1 4 1 3
1 2 4 3
2
3 1 1 5 1 5 2 1
1 5 2 1

1 2 4 3
2
3 1 1 5 1 5 2 1
1 5 2 1

CV CX CX

CV CX CVI CV CX

CII CI

DC. al Fine

PIECE
No.21

Nazmi Bosna
Berlin , 27 Dezember 2005

Moderato

CII

CX

CVIII

1. CVII

2. CVII CIX

CXII

CVIII

CIII CVII CVII CV CV VII

CII CII

CII CII

CVII CVIII CV

CVII

CVII CII

CVII CII

CVII CIII

80

CX **CVII**

CVII **CVII** **CVII**

CVII **CVII**

CX **CX** **CVII** **CX** **CX**

CVII **CX** **CVII** **CX** **CVII**

4 CX **CX** **CV** **CIII** **CV**

CVII CV CIII

CIII CV CV

CIII

CII

CIV

D.C. al ⊕ ⊕

CI

CI

CII

CV

CVII

CV

Arm.12

CV

CVII

CV

CV CII CV

CI

CII

CI

CII

CVII

CVI

CV

CV

CX

CVII

CVII

CI

CII

CI

CIII

CII

CIII

CI

CV CII CV

CIII CX

CV CV CVI CIX

CX CX

CX

Detailed description of the musical score: The score consists of six staves of music. The first staff contains three measures, with the first measure featuring a triplet of eighth notes (fingerings 3, 2, 4) and a slur over the next two measures. The second staff contains three measures, with the first measure featuring a slur over a triplet of eighth notes (fingerings 1, 2, 3) and a slur over the next two measures. The third staff contains three measures, with the first measure featuring a slur over a triplet of eighth notes (fingerings 2, 4, 4) and a slur over the next two measures. The fourth staff contains three measures, with the first measure featuring a slur over a triplet of eighth notes (fingerings 4, 3, 2) and a slur over the next two measures. The fifth staff contains three measures, with the first measure featuring a slur over a triplet of eighth notes (fingerings 4, 3, 2) and a slur over the next two measures. The sixth staff contains three measures, with the first measure featuring a slur over a triplet of eighth notes (fingerings 4, 3, 2) and a slur over the next two measures. The notation includes various note values, rests, and dynamic markings.